

MISTY MOUNTAINS

♩ = 60

5

9

14

18

23

27

32

36

41

45

50

54

59

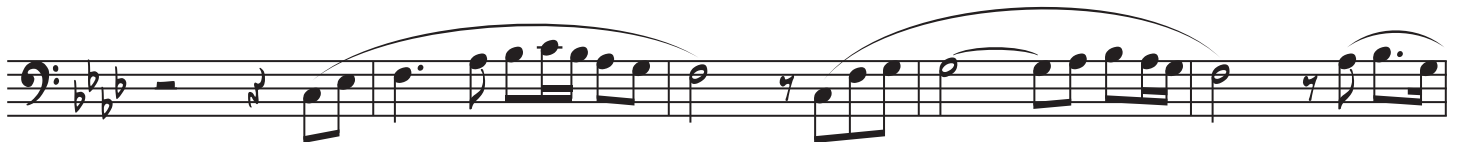

63

68

72

77

81

86

90

95

99

104

108

113
