

TROMBONE
EUPHONIUM
BASS TROMBONE

MENDELSSOHN - LOBGESANG

FELIX MENDELSSOHN
WILL BAKER

MAIN THEME

MAESTOSO CON MOTO = 96

7

13

19

25

31

37

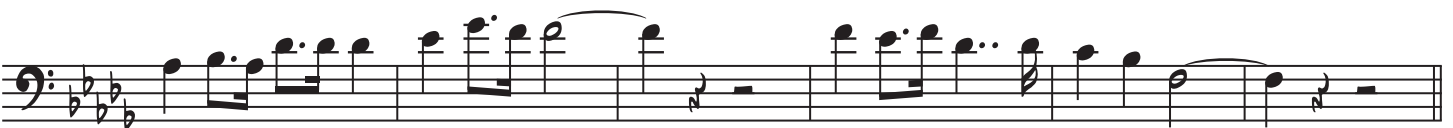

43

49

55

61

67

73