

TROMBONE
EUPHONIUM

BRIDAL CHORUS FROM LOHENGRIN

RICHARD WAGNER
WILL BAKER

"HERE COMES THE BRIDE"

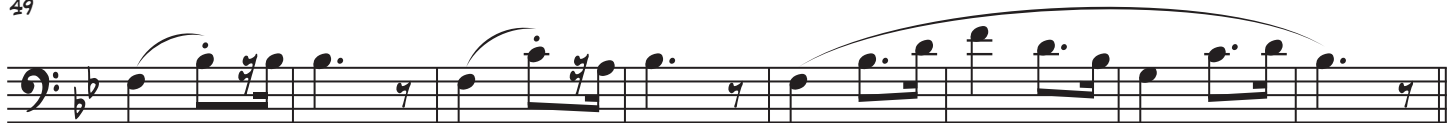

65

73

81

89

97

105

113

121

129

137

145

153

161

169

177

185
