Horn in F

Organ Intro from the Haunted Mansion

Buddy Baker
Will Baker

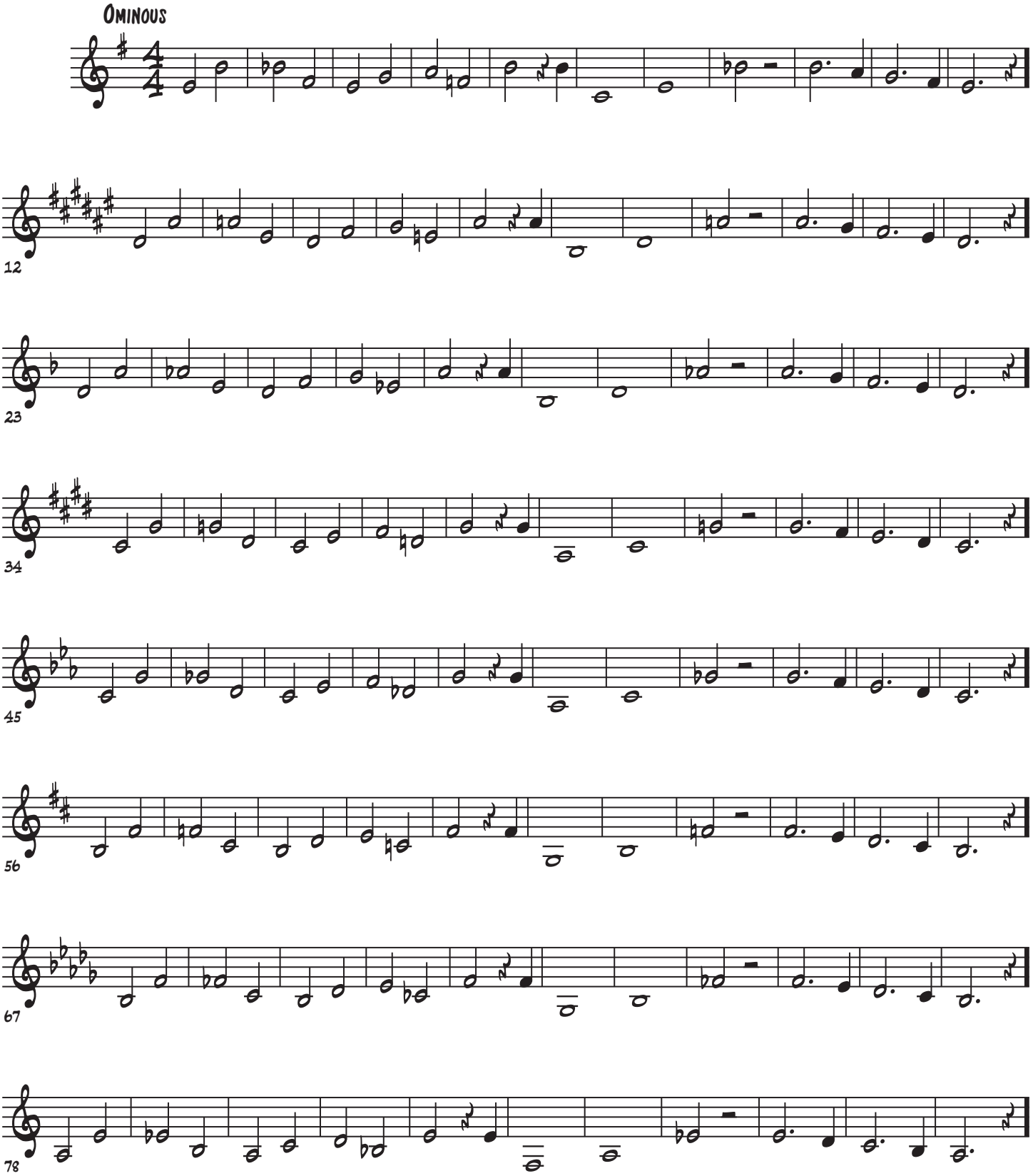

© WillBakerMusic.com

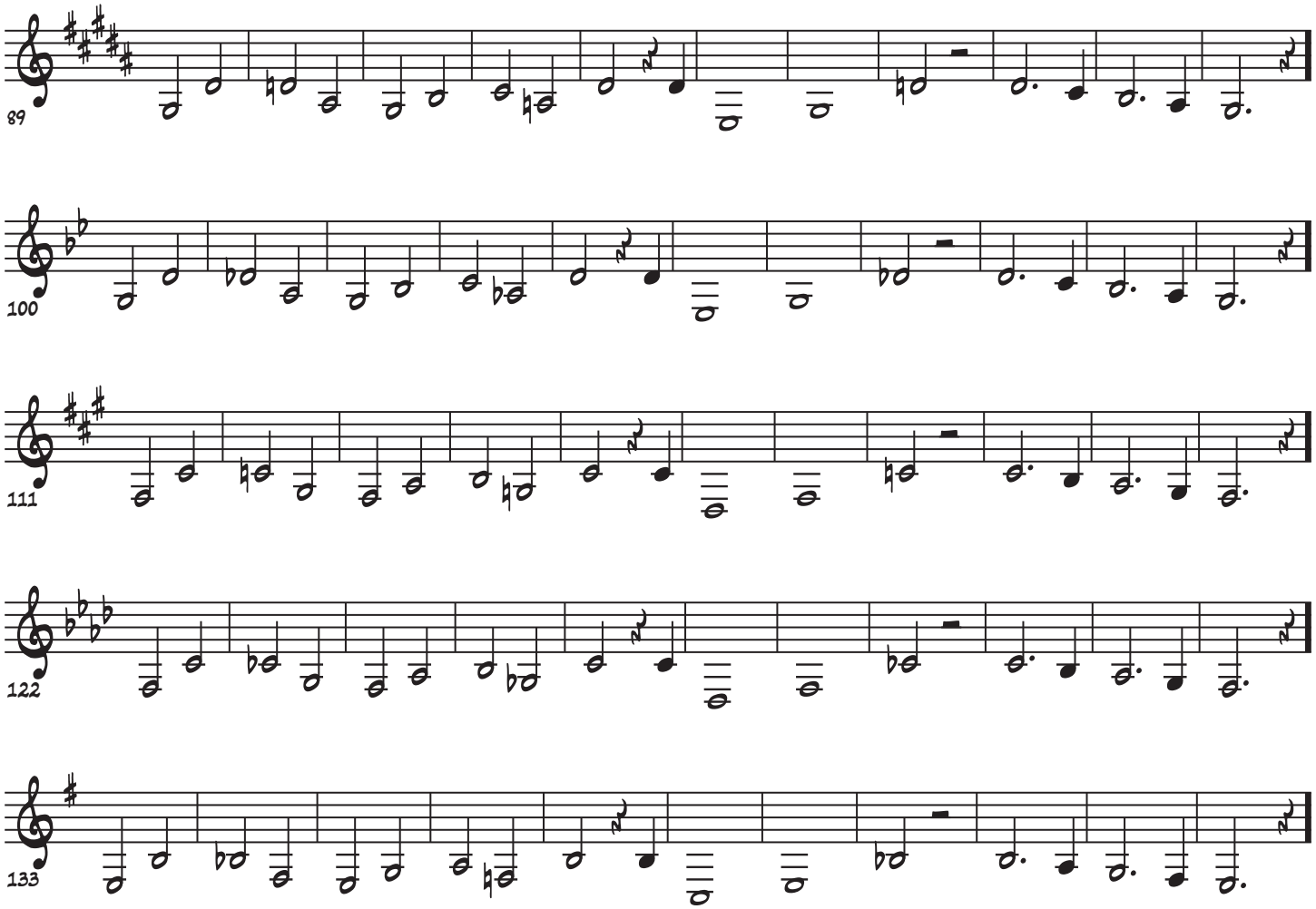

© WillBakerMusic.com